



Fortis SignIt

What Is Fortis SignIt?

Fortis SignIt is an electronic signature pad technology integrated with **Fortis** and Topaz Systems line of products.

Fortis SignIt is a unique product that reduces the need to print, sign and rescan documents as well as adds greater efficiencies to workflow processes that require signatures.

Fortis SignIt natively embeds the electronic TIFF signature to the currently open **Fortis** document. Thus, we refer to **Fortis SignIt** as a digital image signature. Users can apply electronic signature to the first page, selection of pages or entire document and pinpoint where the user can sign. **Fortis SignIt** works with the **Fortis LAN client**, **Fortis Web** and **Fortis ApprovelIt** interfaces. It supports black and white images.

With **Fortis SignIt** the manual process of signing documents (consent or insurance forms, invoices or purchase orders) is no longer necessary – rather than incurring the added cost of print, scan and index – patients, customers and internal staff simply sign each **Fortis** document once.

What Is the Business Case?

A mortgage company, rather than print the hundreds of pages necessary for a mortgage closing, can digitally send the documents to the attorney for import into their **Fortis** system. During the closing the buyer and seller can physically sign documents electronically, reducing the need to rescan documents and process paper. With **Fortis SignIt**, paperwork can be immediately electronically delivered back to the bank via email.

Other use case scenarios are in the health care field, specifically hospitals during patient admitting. Rather than manually signing consent and insurance forms and incurring the added cost of print, scan and index – patients simply sign each **Fortis** document once. No need to print, scan or index any additional documents.

How Does it Work?

A user simply selects CTRL+L which launches the **Fortis SignIt** dialog box within the thick client or selects the **Fortis SignIt** button from within **Fortis**. **Fortis SignIt** natively embeds the electronic TIFF signature to the currently open **Fortis** document. Users can apply electronic signature to the first page, selection of pages or entire document.



Simply click on the button

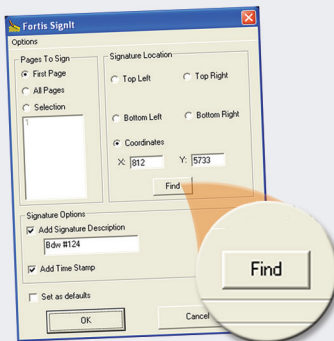

Fortis SignIt dialog box appears - user selects what page(s) to place a signature as well as date/time stamp

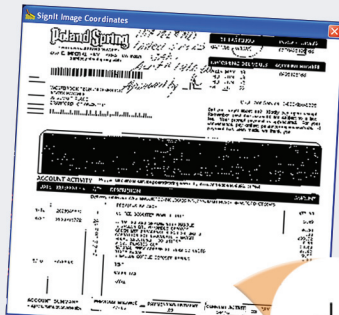

Use the crosshair to position where the signature is going

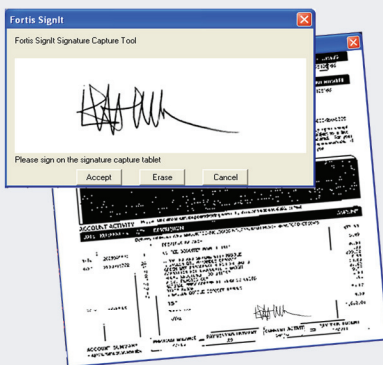

Fortis SignIt merges the user signature TIFF image and it becomes embedded to the digital document

Fortis SignIt requirements and considerations

- Topaz Systems SigPlus and SigPlus Imager toolkit are installed on the client
- Works with Topaz USB, serial or Ethernet signature pads
- Only scanned black/white images can be signed within **Fortis**
- Support for Adobe Acrobat and MS Office documents prior to entry into **Fortis**
- Support for signature pad pass-thru to Terminal Services or Citrix

Fortis SignIt Terminal Services Requirements

- Windows 2003 Server Terminal Services connection has COM port mapping checkbox cleared
- Group policy permission for “Do not allow COM port redirection” is disabled
- Works with Topaz Serial signature pads only

User selects placement of signature using predefined settings or the “Find” button which allows a cross-hair to be drawn around the required signature area. User has option to apply a date/time stamp as well as a signature description which can be the printed name of the authorizer.

Fortis SignIt has been designed to work with Topaz Systems line of signature pad technology. Using Topaz Systems’ simple USB, Serial or Ethernet plug-and-play technologies -signing documents has never been so easy.

Fortis SignIt supports Terminal Services or Citrix environments that have serial pass-through’s. USB attached signature pads do not work in this topology.

